

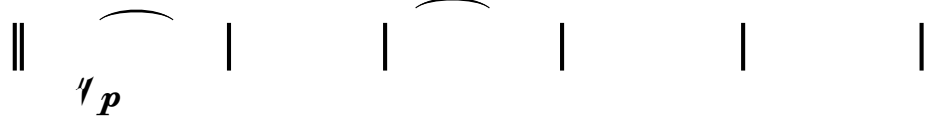

♩=72

17

33

48

56

Dima9(6)

E%

F<7(,^^4)

f

|

|

|

|

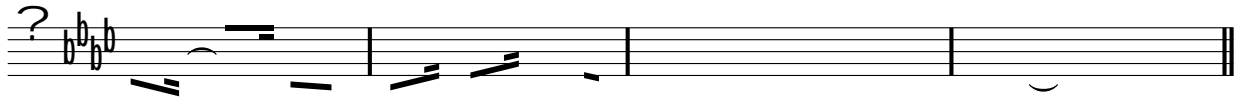

108

f | | | | | | | |

ff ————— *ff* | | | | | | | |

| | | | | | | | 2

2 | | | | | | | |

ff | | | | | | | |

129

D^{ma9(6)}

E%

C^{E7/F}

F<7(4)

f

B^{E9}

G^{E7/C}

C7[♯] D^{E,9(#11)}

137

B^{E9}

F^{E9}

B^{E9}

/C D^{E,♯7(b5)}

C^{E7/F}

F^{E9}

145

G^{E,♯7(b5)}

A%

A^{E,♯7/B}

B(2)

f

G^{E,♯7(b5)}

F7[♯]

-

187

191

|

?

ff *ff*

.....

Maestoso (dictated)

?

ff
